Environnement, Lutte contre les changements climatiques, Faune et Parcs
Québec

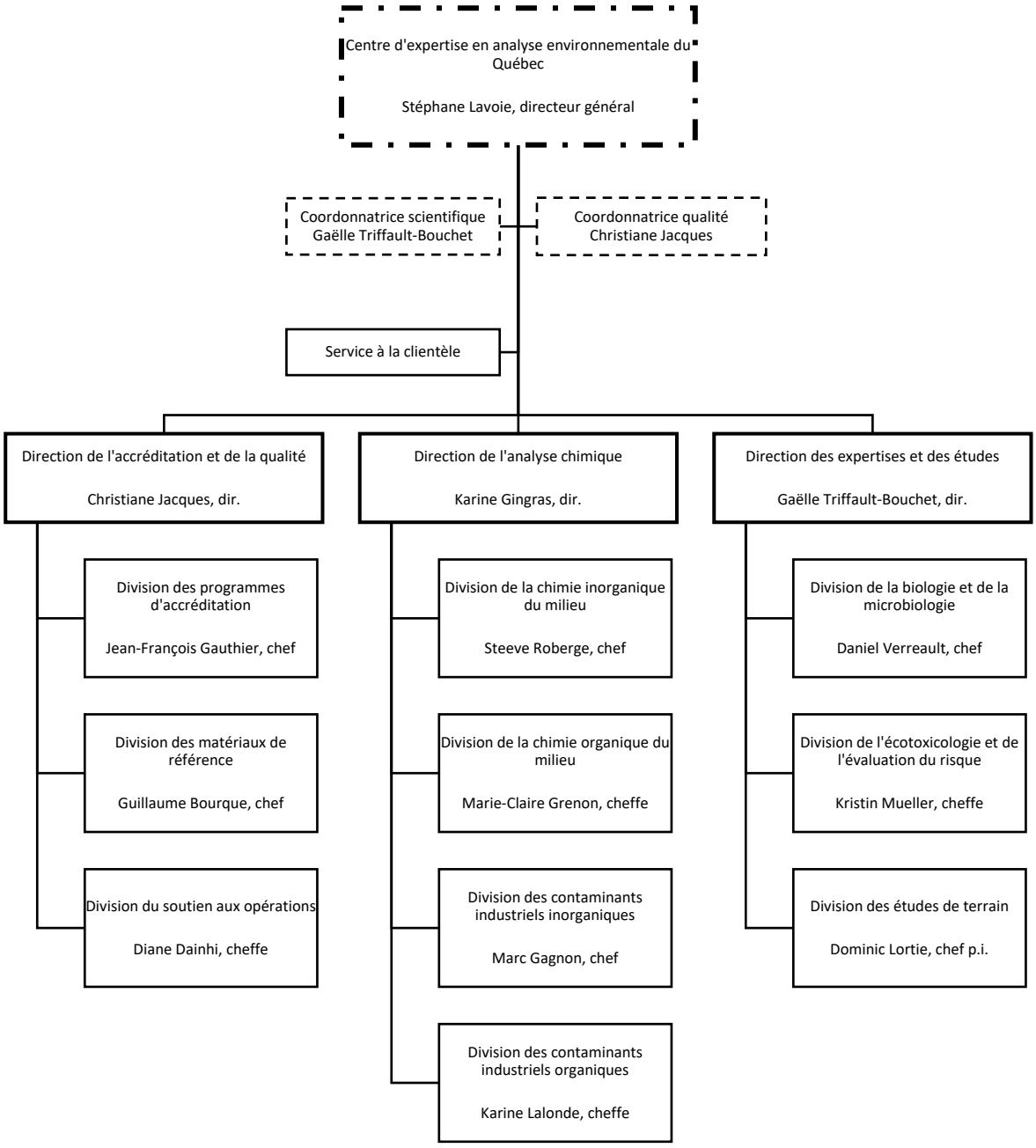

2024-02-01